



REGISTER NOW!

Organized by:



Hong Kong Association for Oral and Facial Rehabilitation

Co-organizer:



Hong Kong Prosthetic Dentistry Society

INTERNATIONAL ACADEMY OF ORAL AND FACIAL REHABILITATION CONFERENCE ON

“ADVANCES ON CLEFT AND IMPLANT REHABILITATION”

28-29 April 2018 | Hong Kong Academy of Medicine

SPEAKERS & MODERATORS



Owen Addison,
Canada



Tim Blackburn,
United Kingdom



John Cawood,
United Kingdom

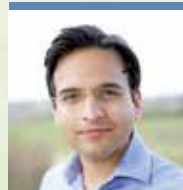

Satinder Chander,
United Kingdom



Lim Cheung,
Hong Kong



James Chow,
Hong Kong

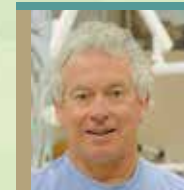

Mark Earl,
Australia



Piet Haers,
United Kingdom



Thomas Kaus,
Canada



Peter Moy,
USA



Russell Nishimura,
USA



Edmond Pow,
Hong Kong

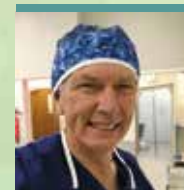

Bruce Robinson,
Australia



Jeffrey Rubenstein,
USA



Ashok Sethi,
United Kingdom



Naresh Sharma,
United Kingdom



Paul Stoelinga,
The Netherlands



Anthony Summerwill,
United Kingdom



Jason Untrauer,
USA



Christine Wallace,
Australia



Alvin Wee,
USA

www.hkaofr.org/iaofr2018

CME/CPD accreditations available

Secretariat: Connexus Travel Ltd. | T: (852) 3151 8900 | E: info@hkaofr.org | F: (852) 3154 6960
Unit 501 5/F Tower B, Manulife Financial Centre, 223 Wai Yip Street, Kwun Tong, Kowloon



28 APRIL 2018, SATURDAY**Advances on the Rehabilitation of Cleft Lip and Palate Patients**

09:00	Welcome speech to IAOFR Conference, Hong Kong Lim Cheung, Peter Moy Moderators: Paul Stoelinga, Piet Haers
09:20	Introduction of cleft symposium Paul Stoelinga Emeritus Professor, Oral & Maxillofacial Surgery, Radboud University, The Netherlands
09:25	New concepts in the approach of cleft treatment Piet Haers Clinical Director and Cleft Surgeon, South Thames Cleft Team, Guy's Hospital, London, UK
10:10	Segmental osteotomies to align the segments, close a diastema and / or to simultaneously graft the bony cleft Paul Stoelinga Emeritus Professor, Oral & Maxillofacial Surgery, Radboud University, The Netherlands
10:40	Discussion
11:00	Tea Break Moderators: Thomas Kaus, Edmond Pow
11:20	Distraction osteogenesis and orthognathic surgery in adult cleft patients Lim Cheung Chairman, Hong Kong Association for Oral and Facial Rehabilitation Honorary Clinical Professor, Oral and Maxillofacial Surgery, The University of Hong Kong
11:50	An integrated approach in the prosthodontic management of the cleft palate patient Anthony Summerwill Specialist in Restorative Dentistry, Prosthodontics & Periodontology, UK
12:20	Discussion
12:40	Lunch Break Moderators: Christine Wallace, Thomas Ip
14:00	The challenges of CLP treatment in rural India - The Chitrakoot experience Naresh Sharma Specialist Oral Surgery, UK
14:30	A retrospective review of cleft palate prosthodontics Jeffrey Rubenstein Professor and Director, Maxillofacial Prosthetic Service, University of Washington School of Dentistry, USA
15:00	Discussion
15:20	Tea Break Moderators: John Cawood, Mike Cheung
15:40	Oral rehabilitation of CLP patients with dental implants: a reflection of practice in a specialist cleft unit Satinder Chander Consultant in Restorative Dentistry Guys and St Thomas' NHS Trust Honorary Clinical Lecturer Kings College London Dental Institute, UK
16:10	Interdisciplinary treatment in orofacial rehabilitation of partially edentulous cleft patients: identification of challenges and treatment protocols Piet Haers Clinical Director and Cleft Surgeon, South Thames Cleft Team, Guy's Hospital, London, UK
16:40	Discussion and Summary Peter Moy, Paul Stoelinga

29 APRIL 2018, SUNDAY**Advances on Implant Rehabilitation**

	Advances on biomaterials for dental implants Moderators: Jason Untrauer, Kevin Chow
09:00	Use of autologous growth factors in hard and soft tissue reconstruction Peter Moy Professor, Department of Oral & Maxillofacial Surgery, UCLA Director of Surgical Implant Dentistry and Straumann Surgical Dental Center. And Nobel Biocare Endowed Chair, Surgical Implant Dentistry at UCLA, USA
09:30	Current advances on platelet rich fibrin Piet Haers Clinical Director and Cleft Surgeon, South Thames Cleft Team, Guy's Hospital, London, UK
10:00	The application of recombinant human BMP-2 in pre-prosthetic dental implant reconstruction Bruce Robinson Registered Specialist Oral and Maxillofacial Surgeon in associate private practice, Australia
10:30	Tea Break Moderators: Spencer Chan, Joyce Ting
11:00	Immediate implants - An atraumatic experience. Focusing on preservation of tissue Ashok Sethi Specialist in Oral Surgery and Prosthodontics, UK
11:30	Maxillary Reconstruction/Rehabilitation - A retrospective review of UW's first case Jeffrey Rubenstein Professor and Director, Maxillofacial Prosthetic Service, University of Washington School of Dentistry, USA
12:00	Lunch Break Moderators: Mark Earl, Terry Law
13:00	Zygomatic implants - free hand or guided James Chow Specialist in Oral and Maxillofacial Surgery (OMFS) Director, Brånemark Osseointegration Center, Hong Kong and Shanghai
14:00	Facial implant retained prostheses Tim Blackburn Consultant, Oral Maxillofacial / Head & Neck Surgeon; Manchester Head and Neck Centre, UK
14:30	Risk factors and management of congenital missing or malformed teeth Russell Nishimura Professor Emeritus, UCLA School of Dentistry; Past President of the Academy of Osseointegration, USA
15:00	Tea Break Moderators: Kevin Ng, Diana Lee
15:30	Antimicrobial implant surfaces - opportunities, challenges and clinical impact Owen Addison Professor and ADA&C Endowed Chair in Oral Health Translational Research, University of Alberta, Canada
16:00	Implant soft tissue interface - Advances in implant design and soft tissue manipulation with provisional restorations Anthony Summerwill Specialist in Restorative Dentistry, Prosthodontics & Periodontology, UK
16:30	Outcomes and complications of implant retained complete over-dentures Alvin Wee Section Head of Maxillofacial Prosthodontics, VA NWIHCS Associate Professor in Prosthodontics, Creighton University, USA
17:00	Closing ceremony Peter Moy, Lim Cheung

*(The above programs are subject to change without prior notice.)***REGISTRATION FORM**

Name : (Prof / Dr / Mr / Ms) _____ (Given Name) _____ (Surname)

Email: _____ Tel: _____

Categories	Day 1 (28 Apr)	Day 2 (29 Apr)	Day 1 & 2
Dentist / Specialist	<input type="checkbox"/> HK\$2,000 / US\$256	<input type="checkbox"/> HK\$2,500 / US\$320	<input type="checkbox"/> HK\$3,800 / US\$487
Members (HKAOFr / HKPDS)	<input type="checkbox"/> HK\$1,800	<input type="checkbox"/> HK\$2,250	<input type="checkbox"/> HK\$3,420
Student (Post-grad) / Trainee / Technician	<input type="checkbox"/> HK\$1,000 / USD128	<input type="checkbox"/> HK\$1,250 / US\$160	<input type="checkbox"/> HK\$1,900 / US\$244
Student (Under-grad)			<input type="checkbox"/> HK\$500

Entitlements for Participant

- Access to symposium and exhibition
- Conference kit and a set of official publications
- Tea break refreshments and lunch

PAYMENT

- a) **By Cheque:** Please make the cheque payable & send to our Secretariat, "Connexus Travel Ltd."
Unit 501 5/F Tower B, Manulife Financial Centre, 223 Wai Yip Street, Kwun Tong, Kowloon - ATTN: Rainbow Tam
- b) **By Bank Transfer:** Please send a copy of the receipt to our Secretariat
Bank: The Hong Kong & Shanghai Banking Corp Ltd (Bank Code: 004)
Account: 111-016275-002
Account Name: Connexus Travel Ltd.

- c) **By Credit Card:** Please return by email or fax

Credit Card Type: Visa MasterCard

Card Number: _____

Cardholder Name: _____

Expiry Date (mm/yy): _____ Authorized Amount: HK\$ _____

Authorized Signature: _____